CineFiles University of California Berkeley Art Museum & Pacific Film Archive

Document Citation

Title	**Dr. Maniac**
Author(s)	
Source	*Film Classics Inc.*
Date	1936
Type	exhibitor manual
Language	English
Pagination	
No. of Pages	1
Subjects	
Film Subjects	The man who changed his mind, Stevenson, Robert, 1936

WARNING: This material may be protected by copyright law (Title 17 U.S. Code)

2C

Ad Mat 2C—135 lines x 2 Cols.—30c

2D

Ad Mat 2D—184 lines x 2 Cols.—30c

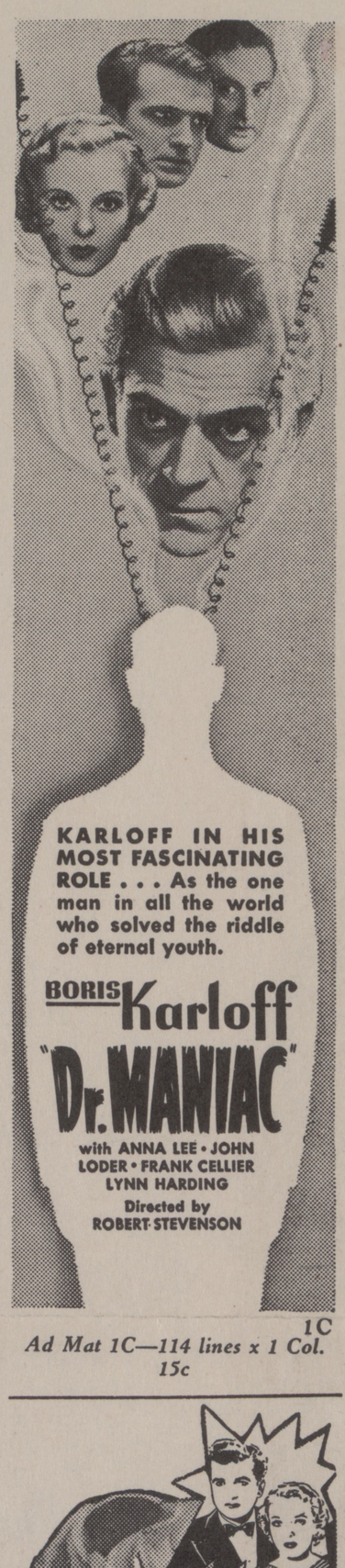

1C

Ad Mat 1C—114 lines x 1 Col. 15c

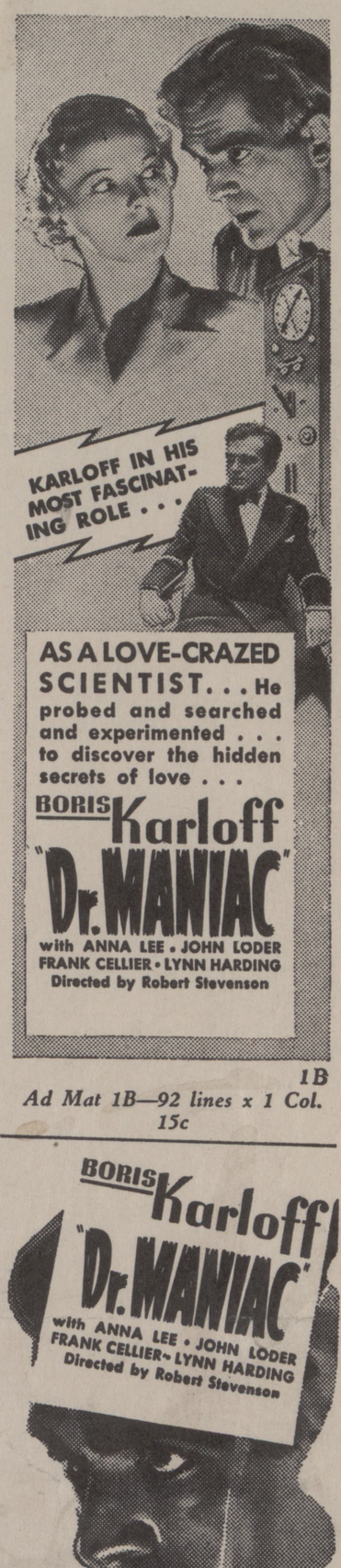

1B

Ad Mat 1B—92 lines x 1 Col. 15c

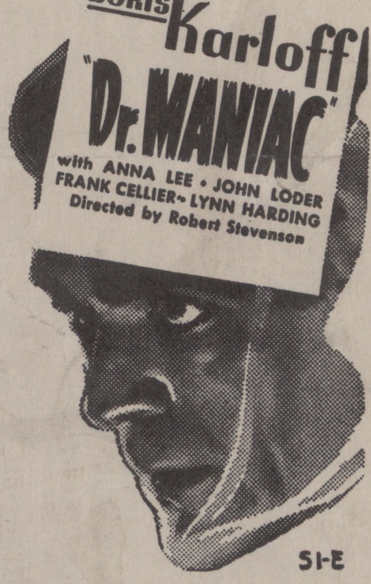

Ad Slug Mat S1-E—47 lines 1 Col.—15c

Ad Slug Mat S1-D—48 lines 1 Col.—15c

BORIS Karloff
"Dr. MANIAC"

2A

Ad Mat 2A—84 lines x 2 Cols.—30c

"Dr. MANIAC"

"Dr. MANIAC"

"DR. MANIAC"

is the new title of "THE MAN WHO LIVED AGAIN". The posters are available with new title, also the mats shown on this page. ORDER FROM

FILM *Classics* INC.

RKO BUILDING 1270 SIXTH AVENUE NEW YORK 20, N. Y.

WARNING: This material may be protected by copyright law (Title 17 U.S. Code)